



**AQUIND Limited**

---

# **AQUIND INTERCONNECTOR**

## **Environmental Statement Addendum – Appendix 5 - Figure 3 Habitat Mapping**

The Planning Act 2008

The Infrastructure Planning (Applications: Prescribed Forms and Procedure) Regulations  
2009 – Regulation 5(2)(a)

The Infrastructure Planning (Environmental Impact Assessment) Regulations 2017

Document Ref: 7.8.1.5

PINS Ref.: EN020022

**AQUIND Limited**

---

# **AQUIND INTERCONNECTOR**

## **Environmental Statement Addendum – Appendix 5 - Figure 3 Habitat Mapping**

**PINS REF.: EN020022**

**DOCUMENT: 7.8.1.5**

**DATE: 6 OCTOBER 2020**

WSP

WSP House

70 Chancery Lane

London

WC2A 1AF

+44 20 7314 5000

[www.wsp.com](http://www.wsp.com)

## DOCUMENT

<b>Document</b>	<b>7.8.1.5 Environmental Statement Addendum –Appendix 5 - Figure 3 Habitat Mapping</b>
<b>Revision</b>	001
<b>Document Owner</b>	WSP UK Limited
<b>Prepared By</b>	P. Joyce
<b>Date</b>	11 September 2020
<b>Approved By</b>	I. Ellis
<b>Date</b>	11 September 2020

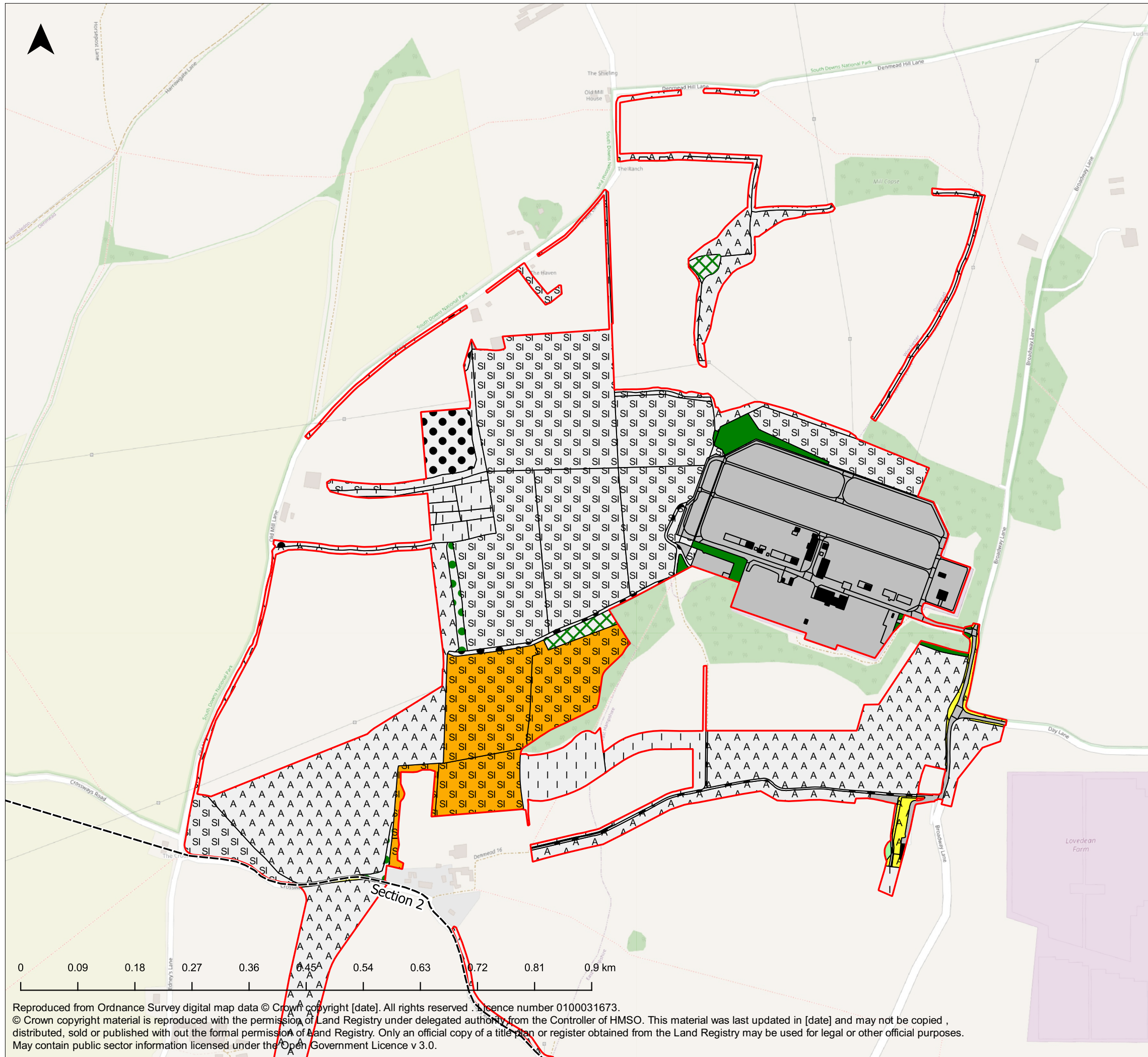

**Legend**

- Order Limits
- Broadleaved Semi-natural Woodland
- Broadleaved Plantation Woodland
- Dense Scrub
- Scattered Trees
- Semi-improved Grassland
- Improved Grassland
- Species-poor Semi-improved Grassland
- Arable
- Amenity Grassland
- Buildings
- Bare Ground
- Hardstanding

Infrastructure Planning (Applications: Prescribed Forms and Procedure) Regulations 2009 - Regulation 5(2)(i)

01	02/07/2020	PJ	FIRST ISSUE	IE	GI
REV	DATE	BY	DESCRIPTION	CHK	APP

DRAWING STATUS: **FINAL**



WSP House, 70 Chancery Lane, London, WC2A 1AF, UK,  
T+ 44 (0) 020 7314 5000  
wsp.com

CLIENT



PROJECT:

AQUIND Interconnector

TITLE:

Figure 3 Habitat Mapping - Converter Station

SCALE AT A3: 1:6000	CHECKED: IE	APPROVED: GI
PROJECT NO: EN020022	DESIGNED: PJ	DRAWN: PJ
DRAWING NO: EN020022 - ESA - 3 - Sheet 1		DATE: 02/07/2020
REV NO. 01		

© WSP UK Ltd

Reproduced from Ordnance Survey digital map data © Crown copyright [date]. All rights reserved. Licence number 0100031673.  
© Crown copyright material is reproduced with the permission of Land Registry under delegated authority from the Controller of HMSO. This material was last updated in [date] and may not be copied, distributed, sold or published without the formal permission of Land Registry. Only an official copy of a title plan or register obtained from the Land Registry may be used for legal or other official purposes.  
May contain public sector information licensed under the Open Government Licence v 3.0.

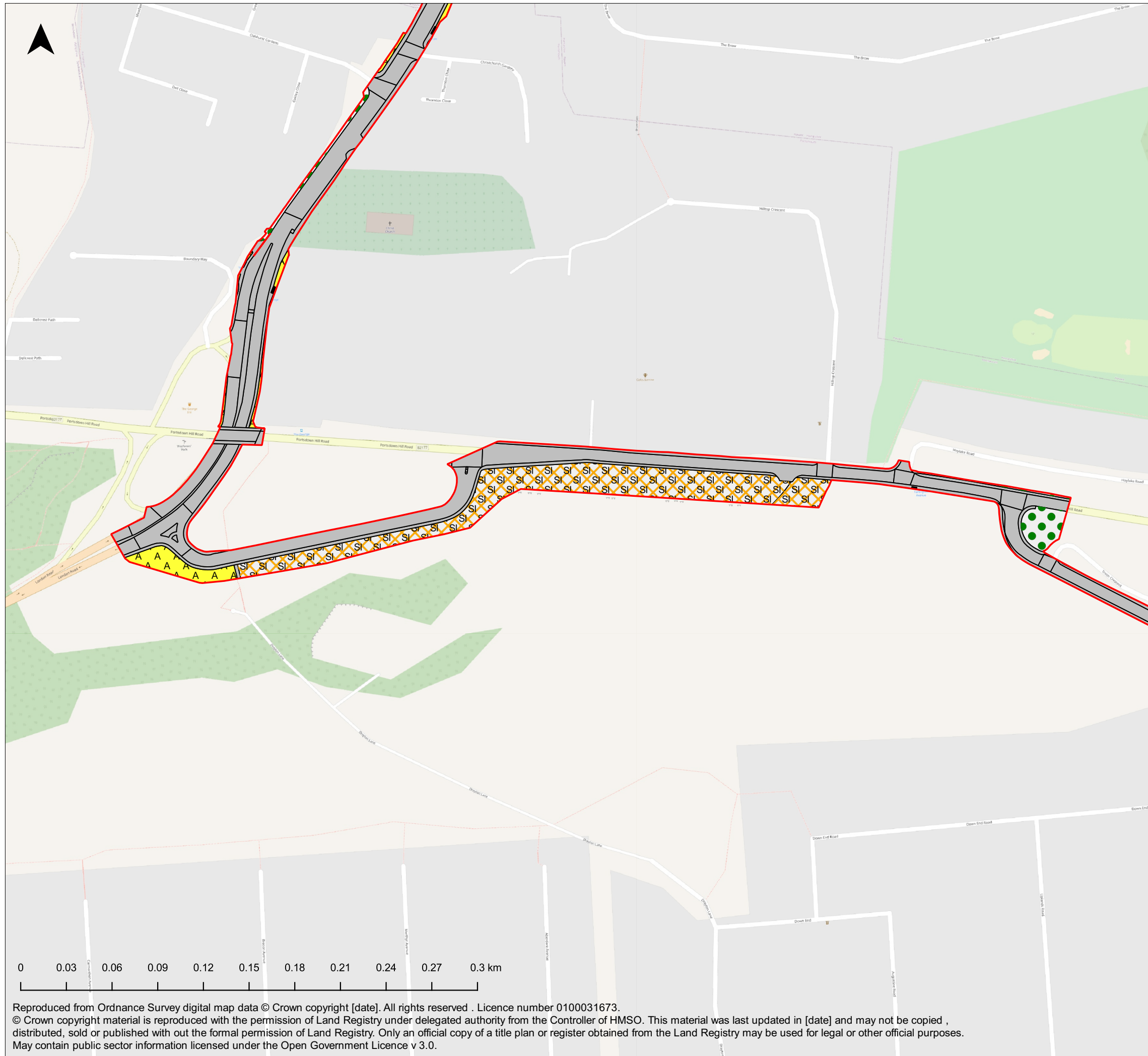

**Legend**

- Order Limits
- Scattered Trees
- Semi-improved Calcareous Grassland
- Amenity Grassland
- Buildings
- Hardstanding

Infrastructure Planning (Applications: Prescribed Forms and Procedure) Regulations 2009 - Regulation 5(2)(i)

REV	DATE	BY	DESCRIPTION	CHK	APP
01	02/07/2020	PJ	FIRST ISSUE	IE	GI

DRAWING STATUS:

**FINAL**



WSP House, 70 Chancery Lane, London, WC2A 1AF, UK,  
T+ 44 (0) 020 7314 5000  
wsp.com

CLIENT



PROJECT:

**AQUIND Interconnector**

TITLE:

**Figure 3 Habitat Mapping - Portsdown Hill Road Car Park**

SCALE AT A3: 1:2500	CHECKED: IE	APPROVED: GI
PROJECT NO: EN020022	DESIGNED: PJ	DRAWN: PJ
DRAWING NO: EN020022 - ESA - 3 - Sheet 2		DATE: 02/07/2020
REV NO: 01		

© WSP UK Ltd

Reproduced from Ordnance Survey digital map data © Crown copyright [date]. All rights reserved . Licence number 0100031673.  
© Crown copyright material is reproduced with the permission of Land Registry under delegated authority from the Controller of HMSO. This material was last updated in [date] and may not be copied , distributed, sold or published with out the formal permission of Land Registry. Only an official copy of a title plan or register obtained from the Land Registry may be used for legal or other official purposes.  
May contain public sector information licensed under the Open Government Licence v 3.0.